

TROYS TOWNSHIP

MIDDLEFIELD TOWNSHIP

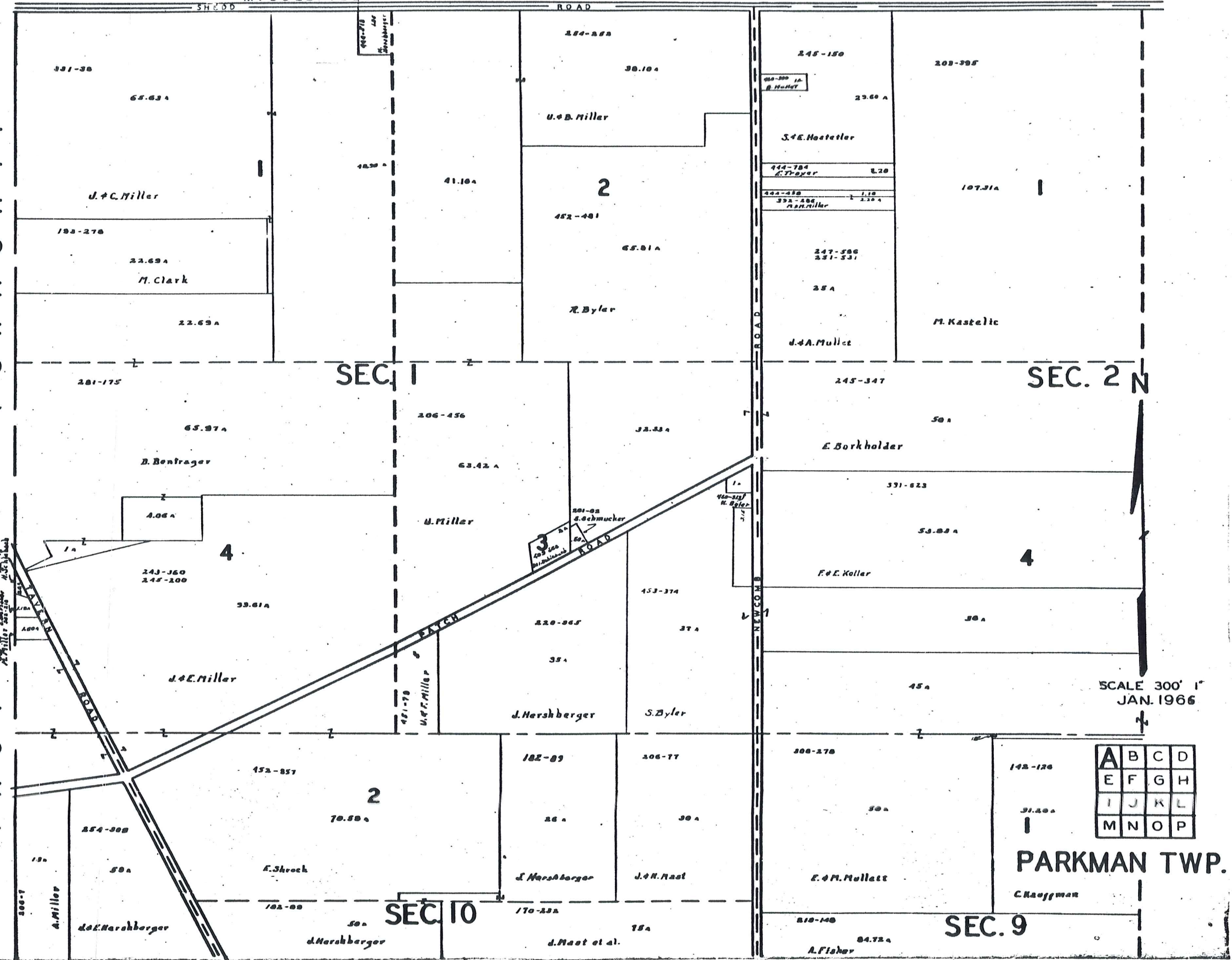

SCALE 300' 1" JAN. 1966

A	B	C	D
E	F	G	H
I	J	K	L
M	N	O	P

PARKMAN TWP. C. Raoffman

MIDDLEFIELD

TOWNSHIP

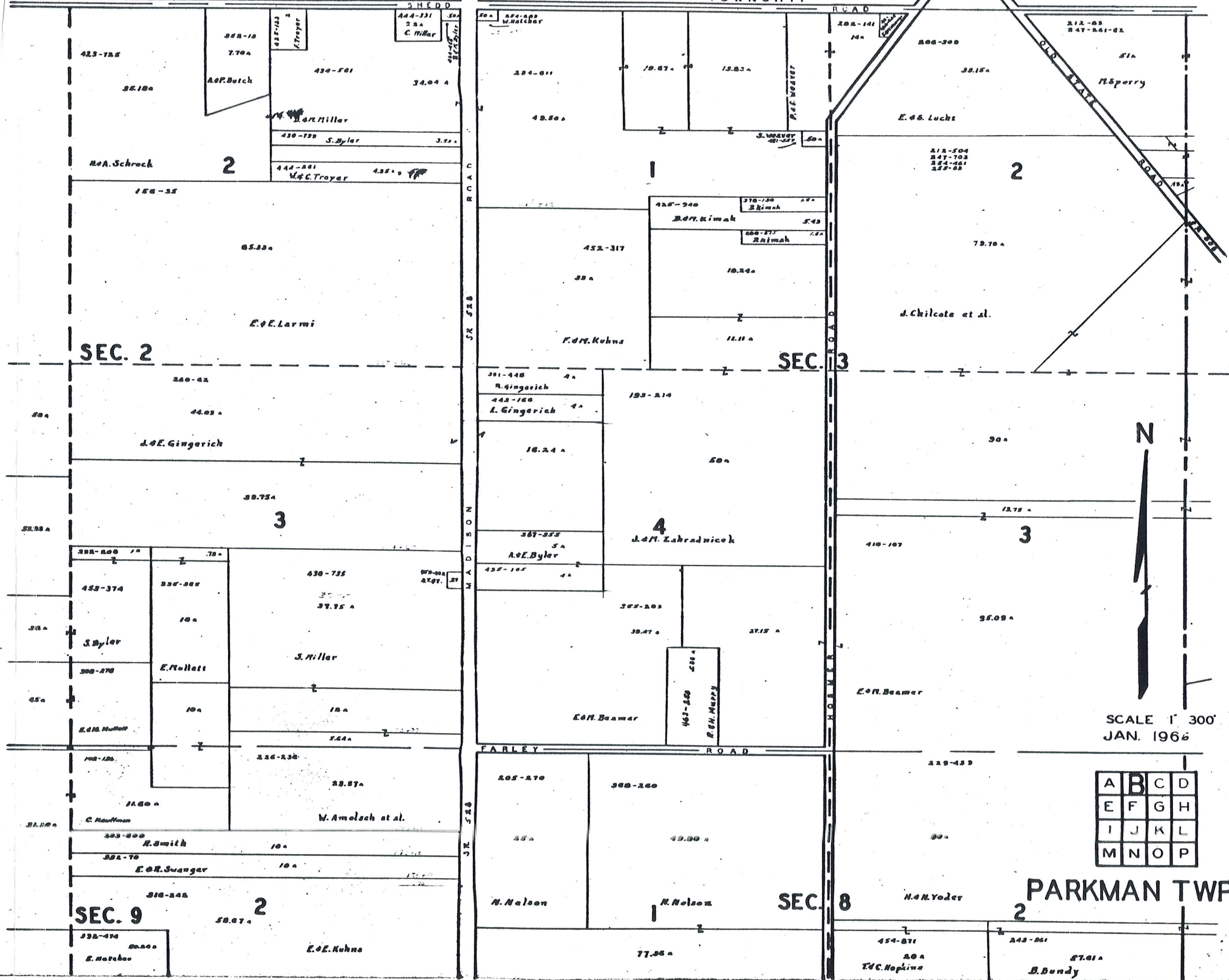

SCALE 1" = 300'  
JAN. 1966

A	B	C	D
E	F	G	H
I	J	K	L
M	N	O	P

PARKMAN TWP.

MIDDLEFIELD TOWNSHIP

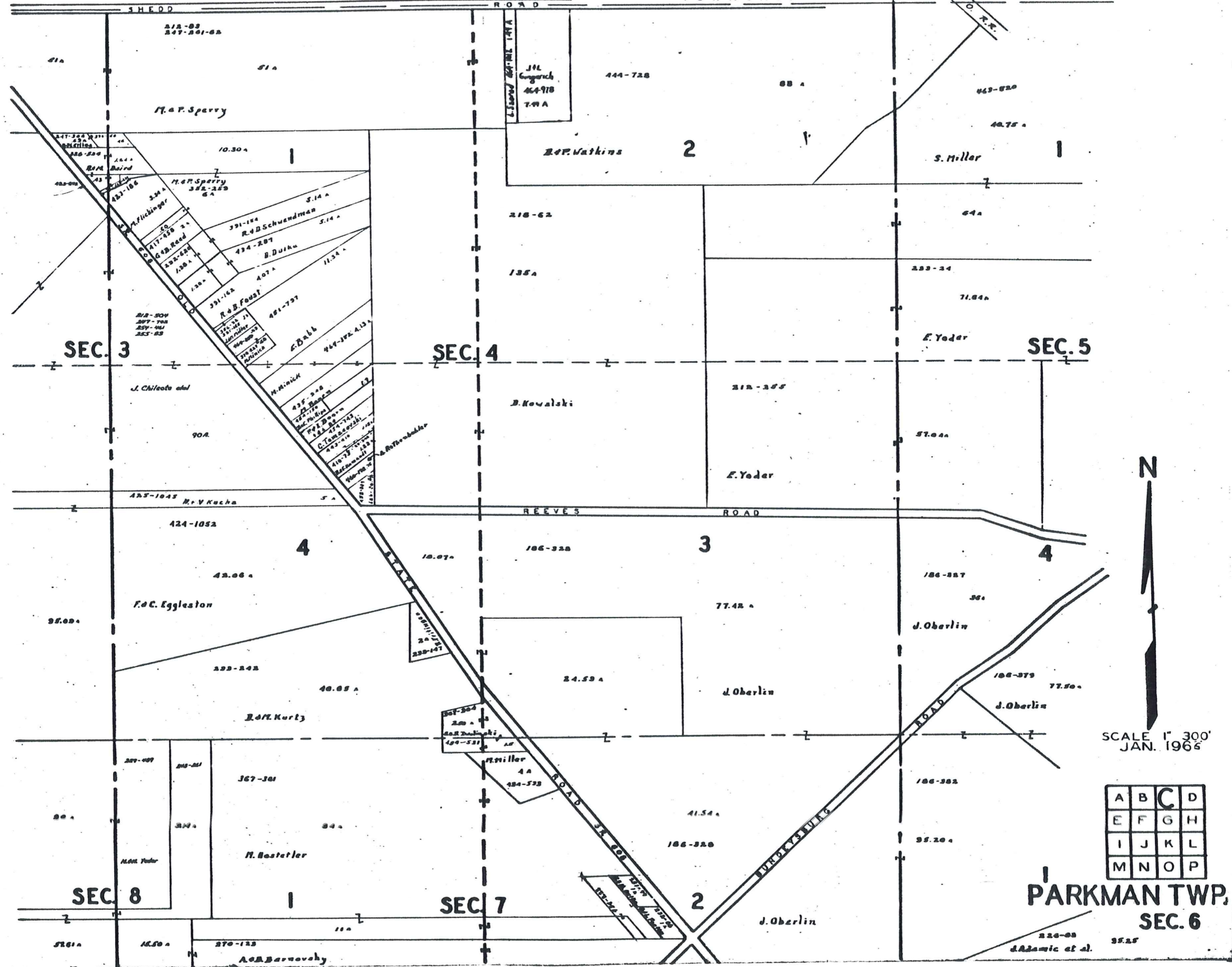

SCALE 1" = 300'  
JAN. 1966

A	B	C	D
E	F	G	H
I	J	K	L
M	N	O	P

PARKMAN TWP.  
SEC. 6

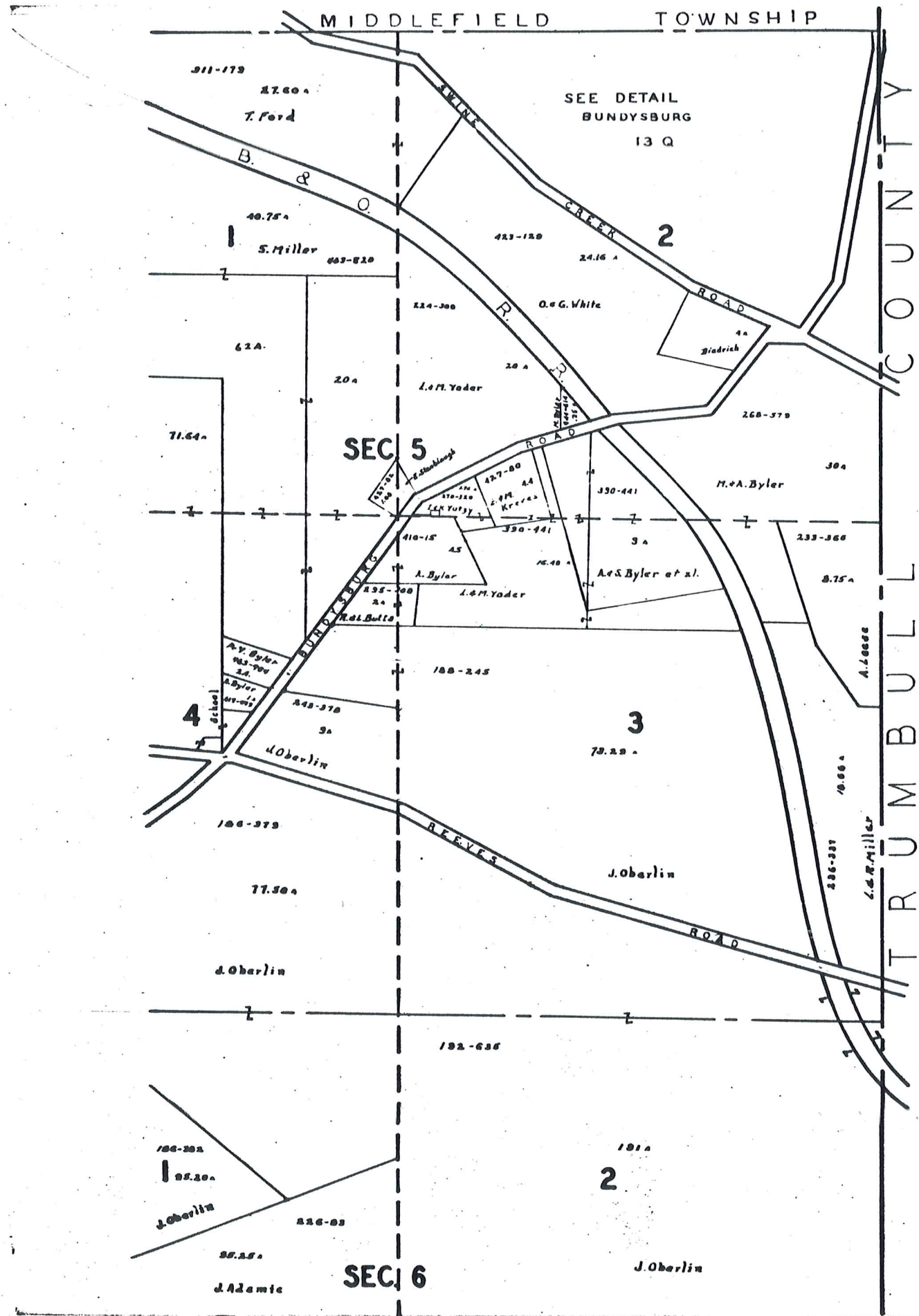

SCALE 1" = 300'  
JAN. 1966

A	B	C	D
E	F	G	H
I	J	K	L
M	N	O	P

PARKMAN TWP.

P  
S  
H  
I  
P  
T  
O  
W  
N  
S  
H  
I  
P  
T  
R  
O  
Y

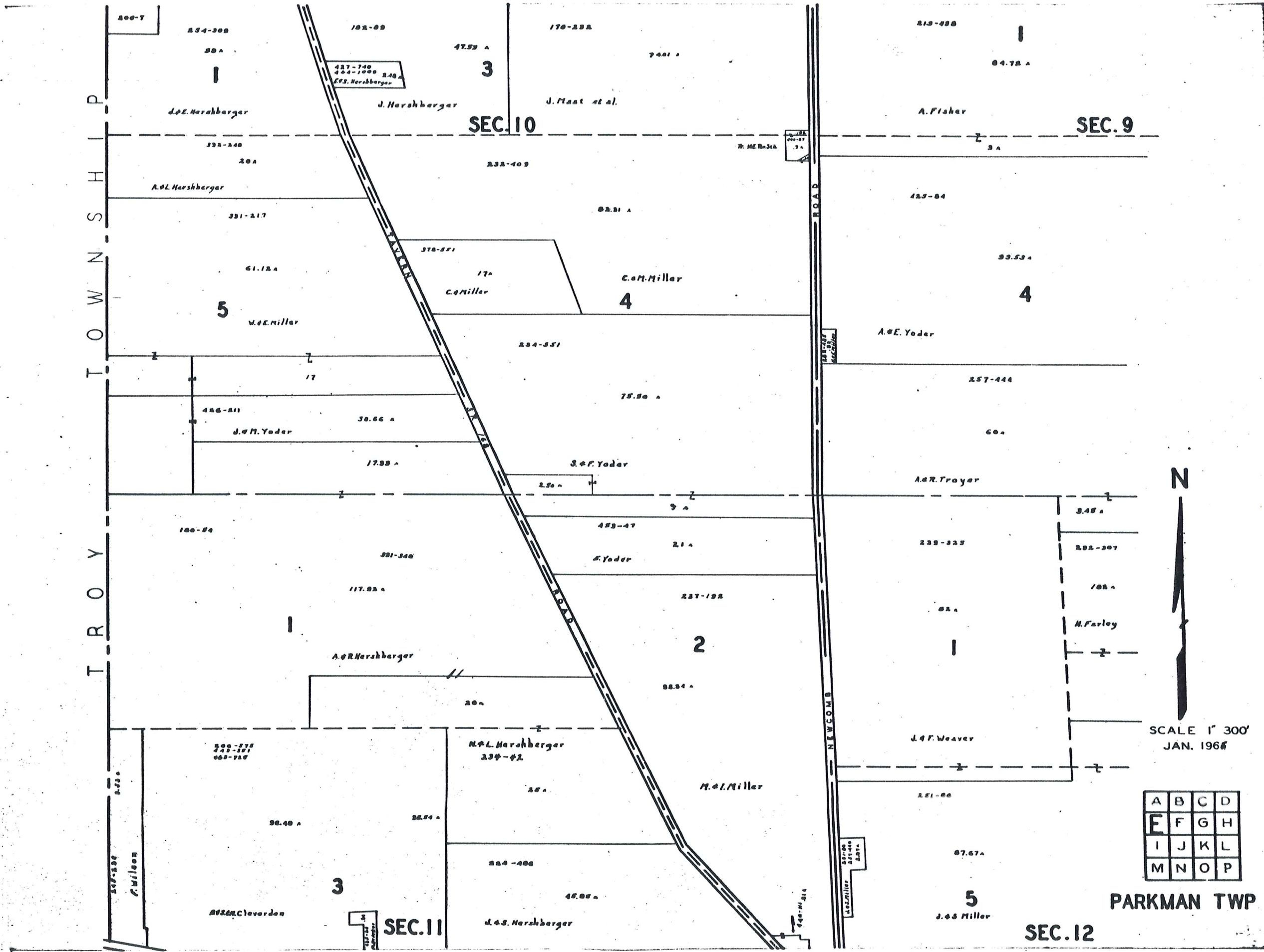

427-740  
424-1000 2.48  
J.E. Harshberger

47.52 A  
3

SEC. 10

SEC. 9

5

4

4

2

3

SEC. 11

SEC. 12

N

SCALE 1" = 300'  
JAN. 1966

A	B	C	D
E	F	G	H
I	J	K	L
M	N	O	P

PARKMAN TWP

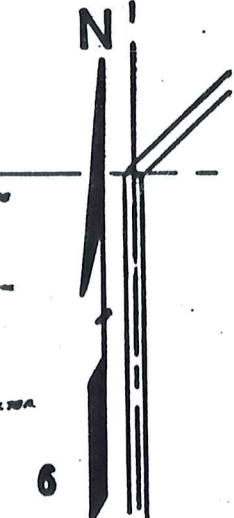
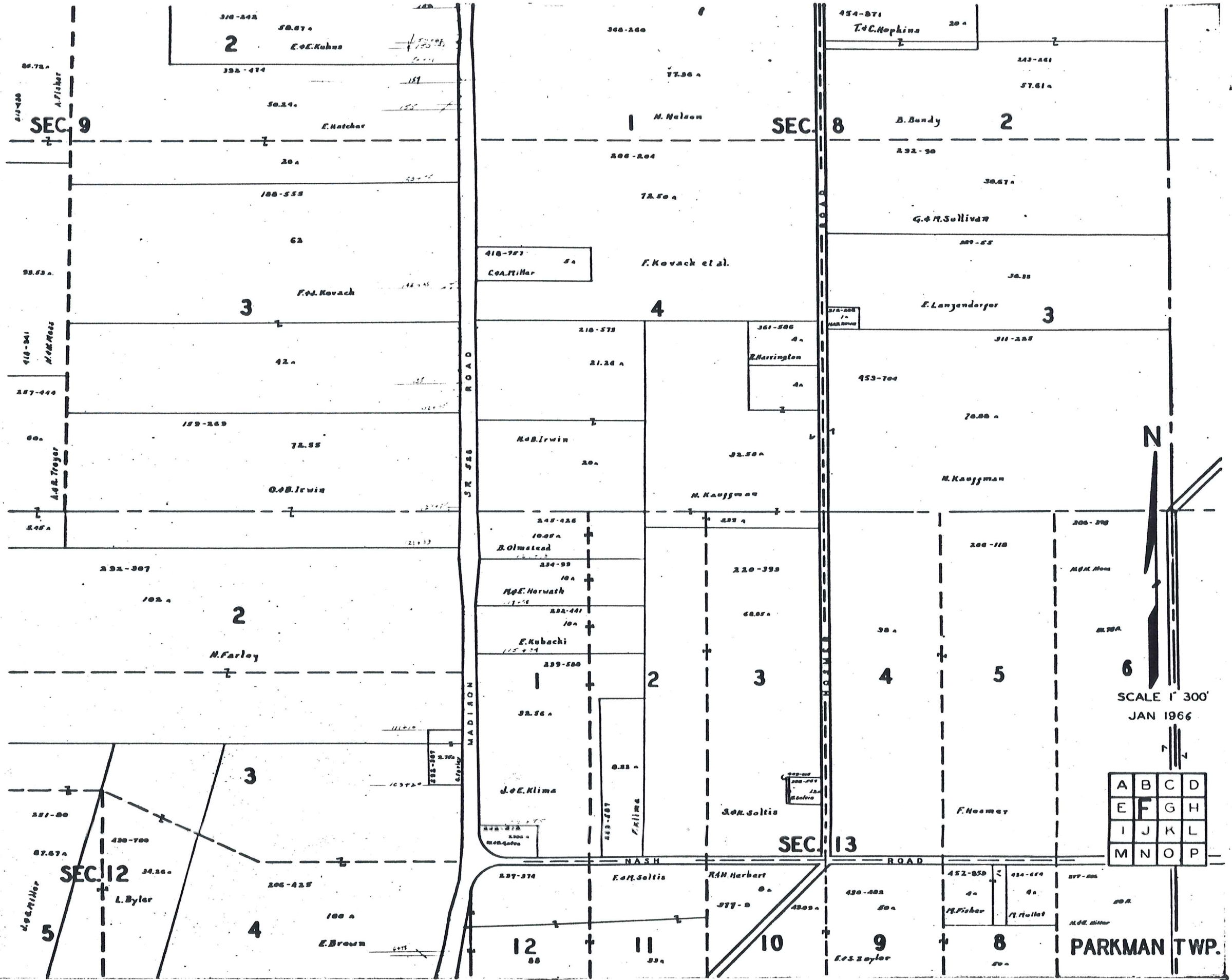

SCALE 1" = 300'  
JAN 1966

A	B	C	D
E	F	G	H
I	J	K	L
M	N	O	P

PARKMAN TWP.

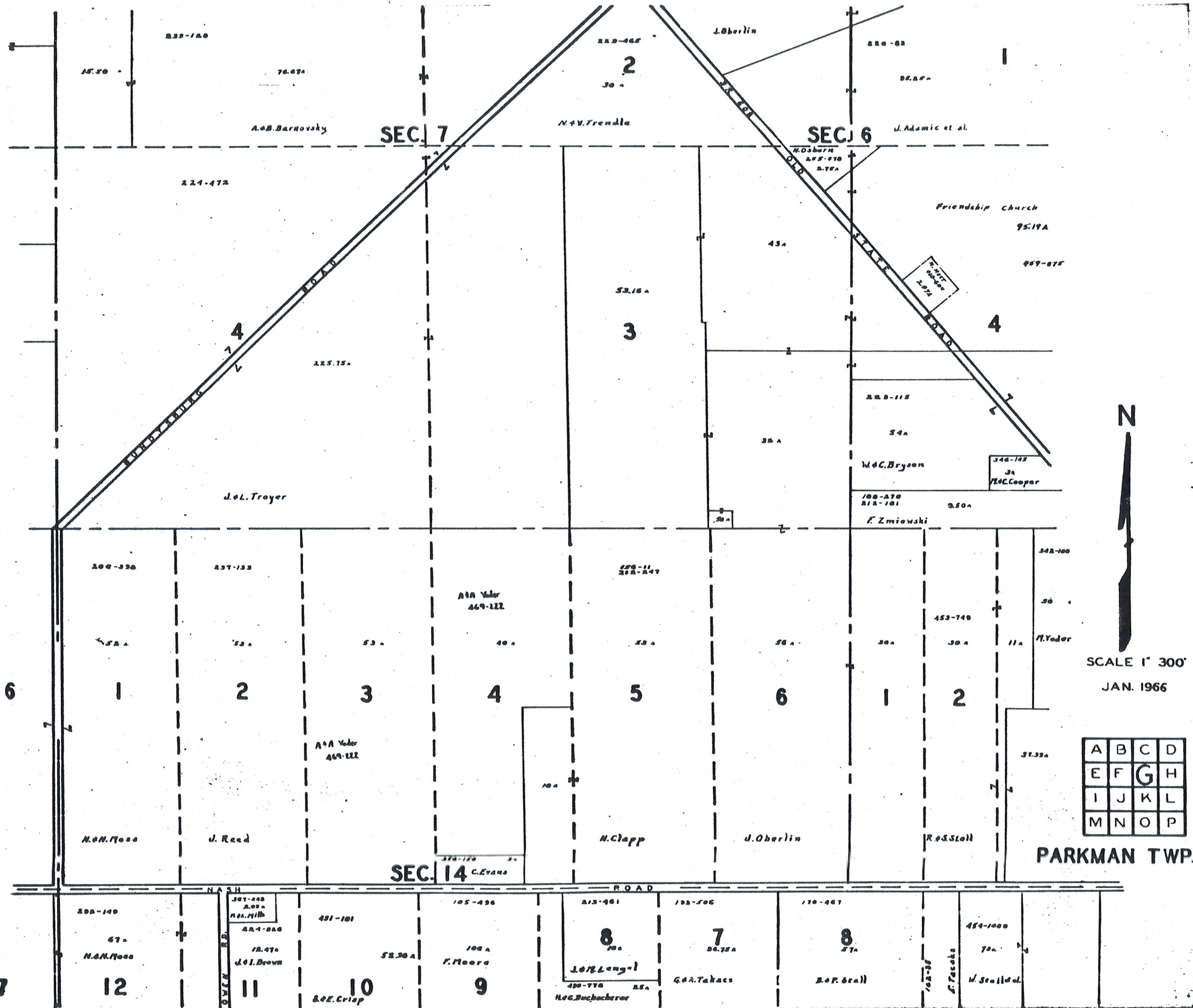

SCALE 1" = 300'  
JAN. 1966

A	B	C	D
E	F	G	H
I	J	K	L
M	N	O	P

PARKMAN TWP.

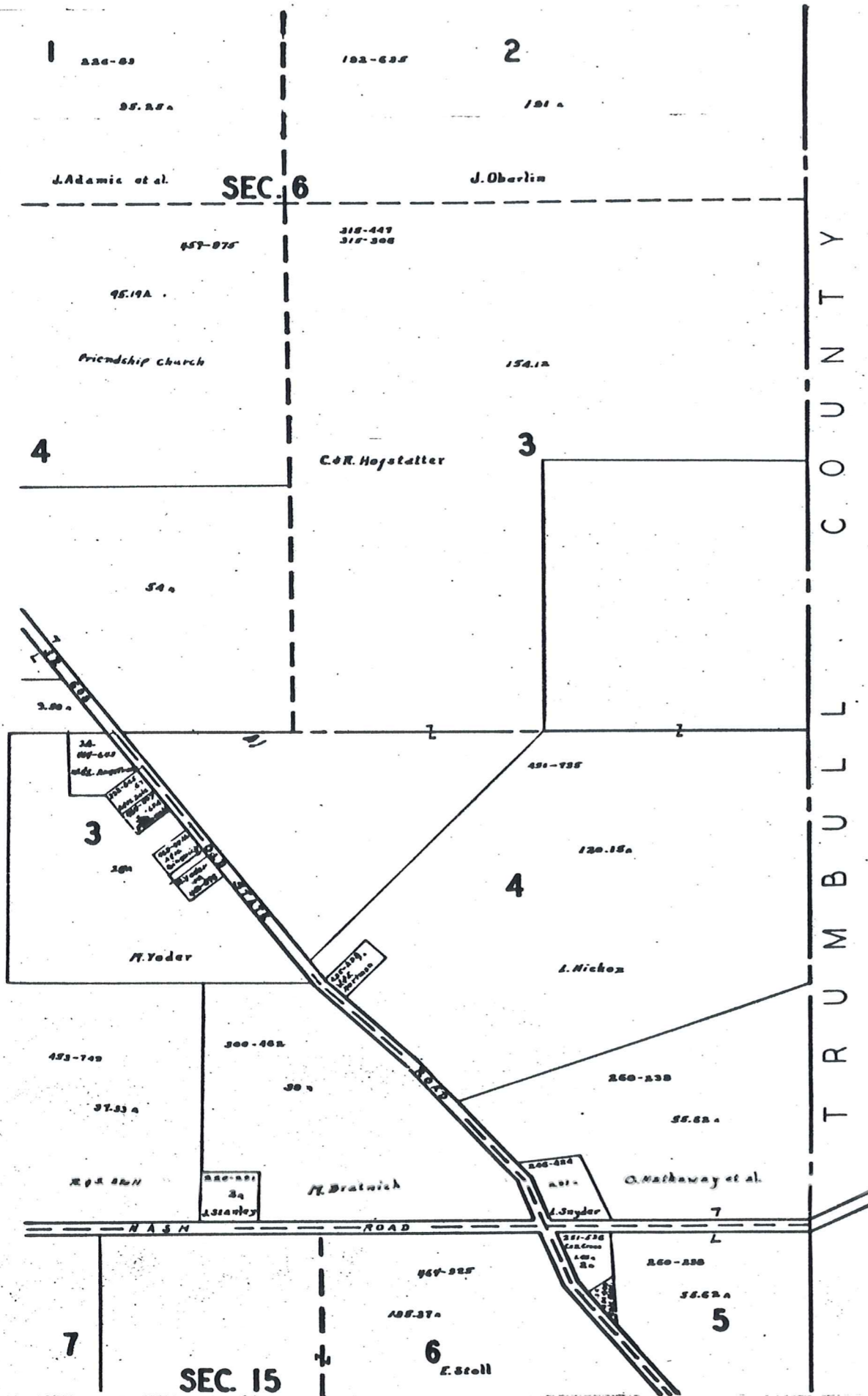

A



SCALE 1" = 300'  
JAN. 1966

A	B	C	D
E	F	G	H
I	J	K	L
M	N	O	P

PARKMAN TWP.

T R O Y T O W N S H I P

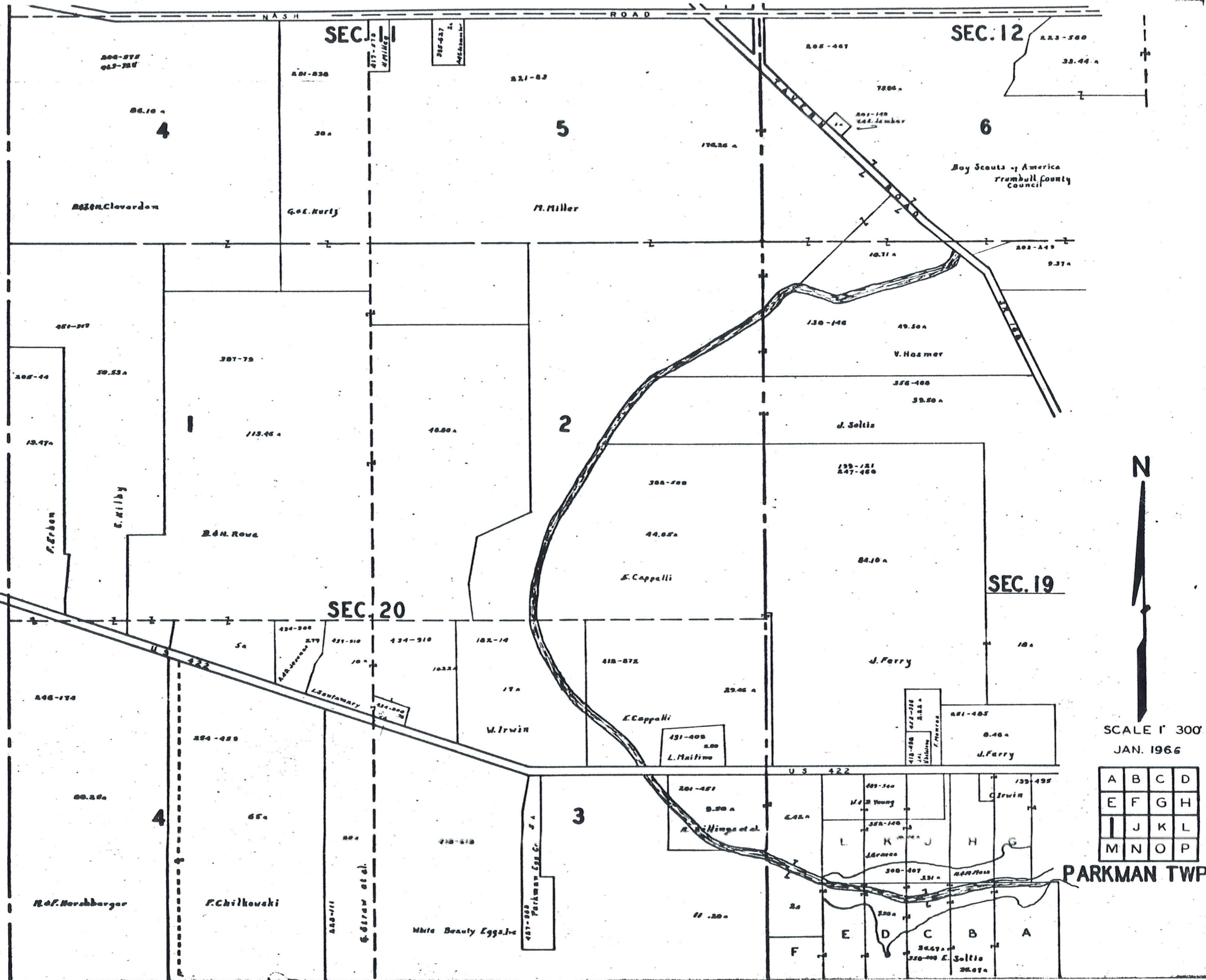

SCALE 1" 300'  
JAN. 1966

A	B	C	D
E	F	G	H
I	J	K	L
M	N	O	P

PARKMAN TWP.

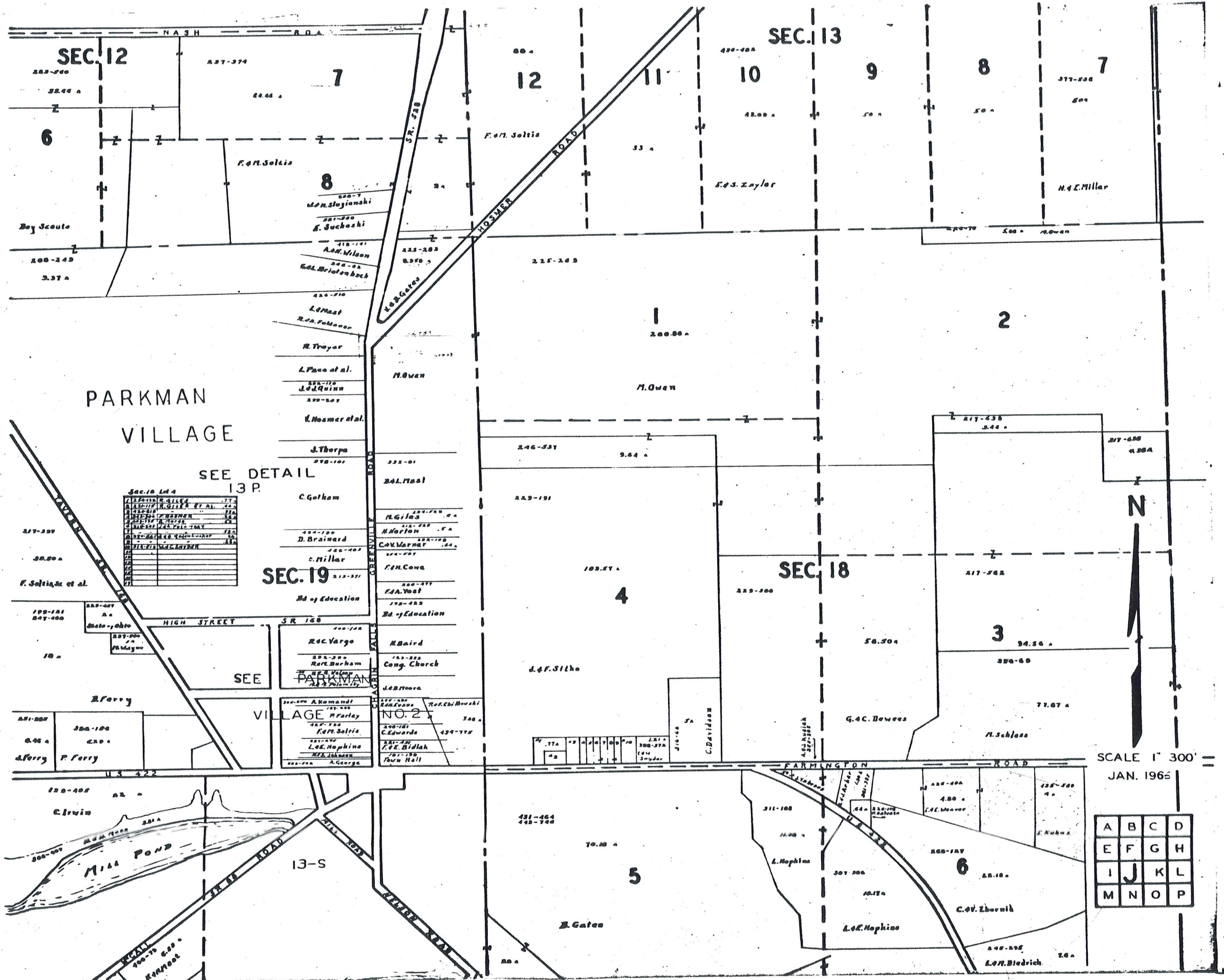

PARKMAN VILLAGE

SEE DETAIL 13 P.

Sec. 18 Lot 4

11-211	R. Gillet	71
11-212	R. Gillet et al.	42
11-213	"	51
11-214	"	52
11-215	"	53
11-216	"	54
11-217	"	55
11-218	"	56
11-219	"	57
11-220	"	58
11-221	"	59
11-222	"	60
11-223	"	61
11-224	"	62
11-225	"	63
11-226	"	64
11-227	"	65
11-228	"	66
11-229	"	67
11-230	"	68
11-231	"	69
11-232	"	70

SEC. 19

SEE  
VILLAGE NO. 2

SCALE 1" = 300'  
JAN. 1965

A	B	C	D
E	F	G	H
I	J	K	L
M	N	O	P

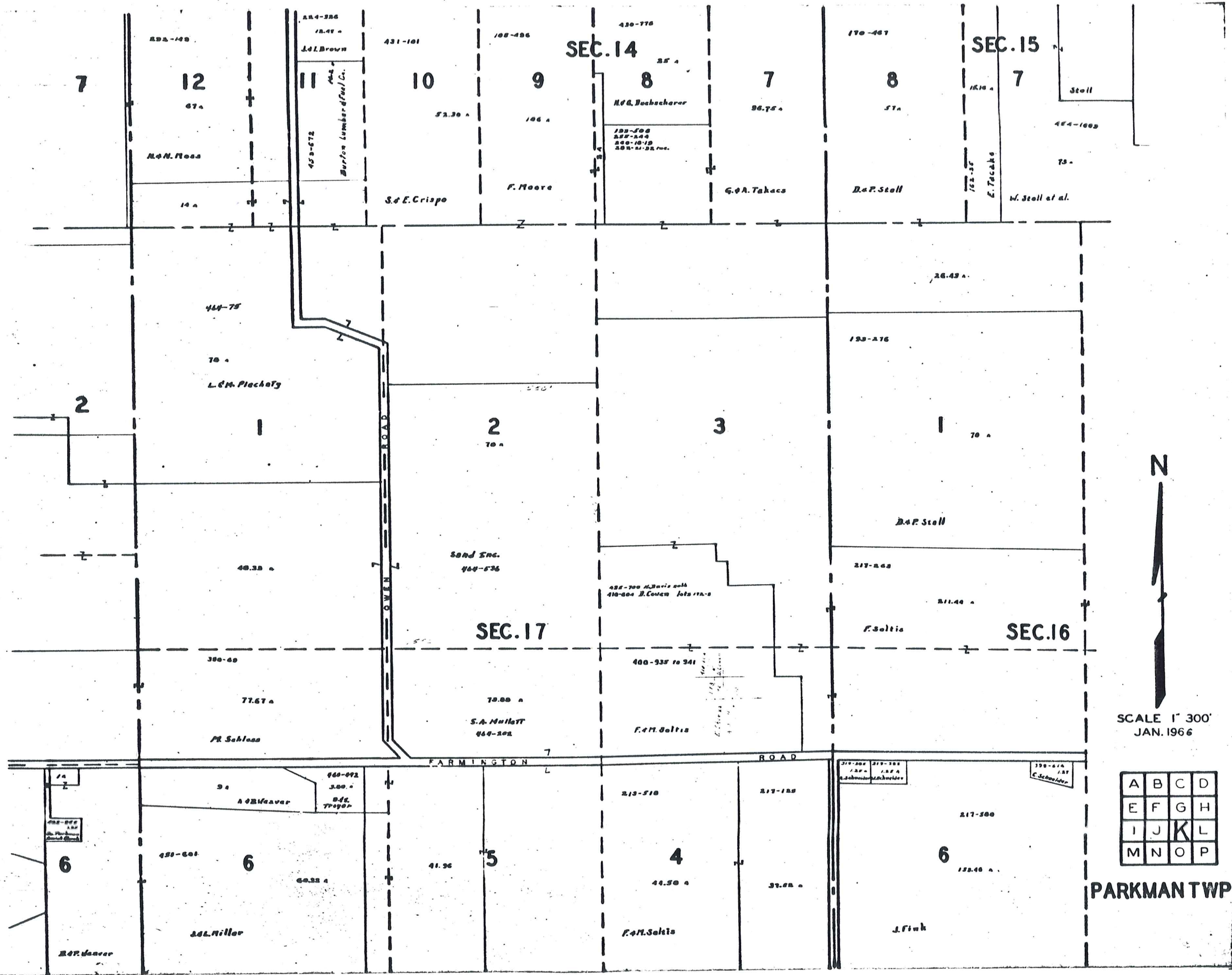

7

12

11

10

9

8

7

8

7

2

1

2

3

1

**SEC. 17**

**SEC. 16**

6

6

5

4

6

ADA-100  
M & N. Reed  
14 a

ADA-386  
12.47 a  
J. L. Brown  
453-672  
Burton Lumber Co.

431-101  
52.30 a  
S. E. Crispo

108-496  
106 a  
F. Moore

420-778  
25 a  
M. B. Debacher  
122-508  
227-544  
240-819  
288-41-22, rec.

170-467  
96.75 a  
G. A. Takacs

57 a  
D. P. Stoll

1510 a  
E. T. McCabe  
W. Stoll et al.

444-1009  
75 a  
Stoll

464-75  
70 a  
L. M. Plachy

40.38 a  
300-60  
77.67 a  
P. Schless

50nd Inc.  
460-536  
70.00 a  
S. A. Mallett  
860-202

428-700 M. Davis with  
410-804 B. Cowan lots 17A-C  
400-938 to 941  
F. H. Soltis

26.49 a  
193-276  
70 a  
D. P. Stoll  
217-662  
211.40 a  
F. Soltis

94  
A. Weaver  
450-601  
60.32 a  
J. L. Miller

41.36

213-510  
44.50 a  
F. H. Soltis

217-720  
37.25 a

217-500  
133.40 a  
J. Fink

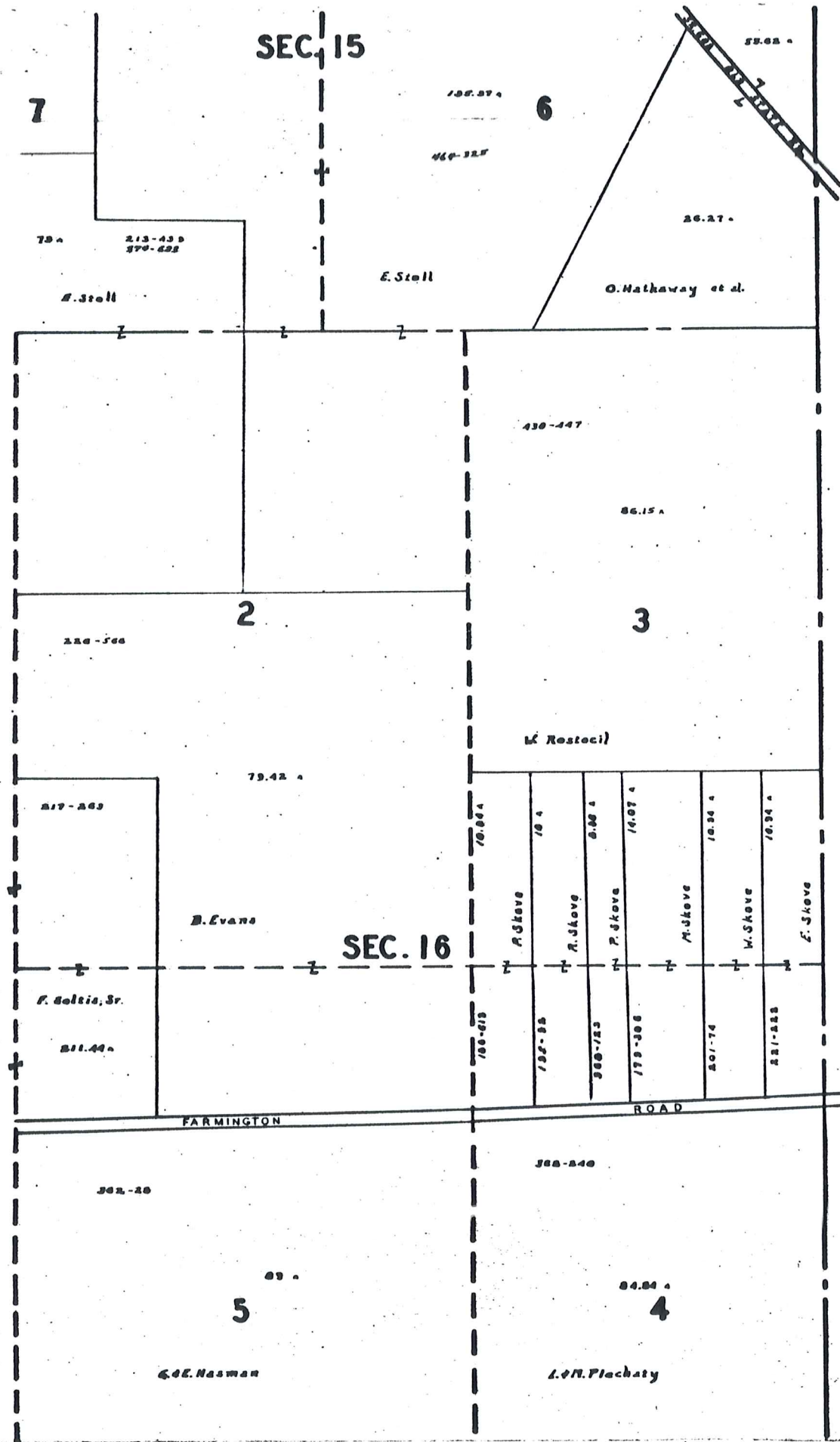

T R U M B U L L C O U N T Y

1	2	3	4	5	6	7	8	9	10	11	12	13	14	15	16	17	18	19	20	21	22	23	24	25	26	27	28	29	30	31	32	33	34	35	36	37	38	39	40	41	42	43	44	45	46	47	48	49	50	51	52	53	54	55	56	57	58	59	60	61	62	63	64	65	66	67	68	69	70	71	72	73	74	75	76	77	78	79	80	81	82	83	84	85	86	87	88	89	90	91	92	93	94	95	96	97	98	99	100
---	---	---	---	---	---	---	---	---	----	----	----	----	----	----	----	----	----	----	----	----	----	----	----	----	----	----	----	----	----	----	----	----	----	----	----	----	----	----	----	----	----	----	----	----	----	----	----	----	----	----	----	----	----	----	----	----	----	----	----	----	----	----	----	----	----	----	----	----	----	----	----	----	----	----	----	----	----	----	----	----	----	----	----	----	----	----	----	----	----	----	----	----	----	----	----	----	----	----	-----



SCALE 1" = 300'  
JAN. 1966

A	B	C	D
E	F	G	H
I	J	K	L
M	N	O	P

PARKMAN TWP

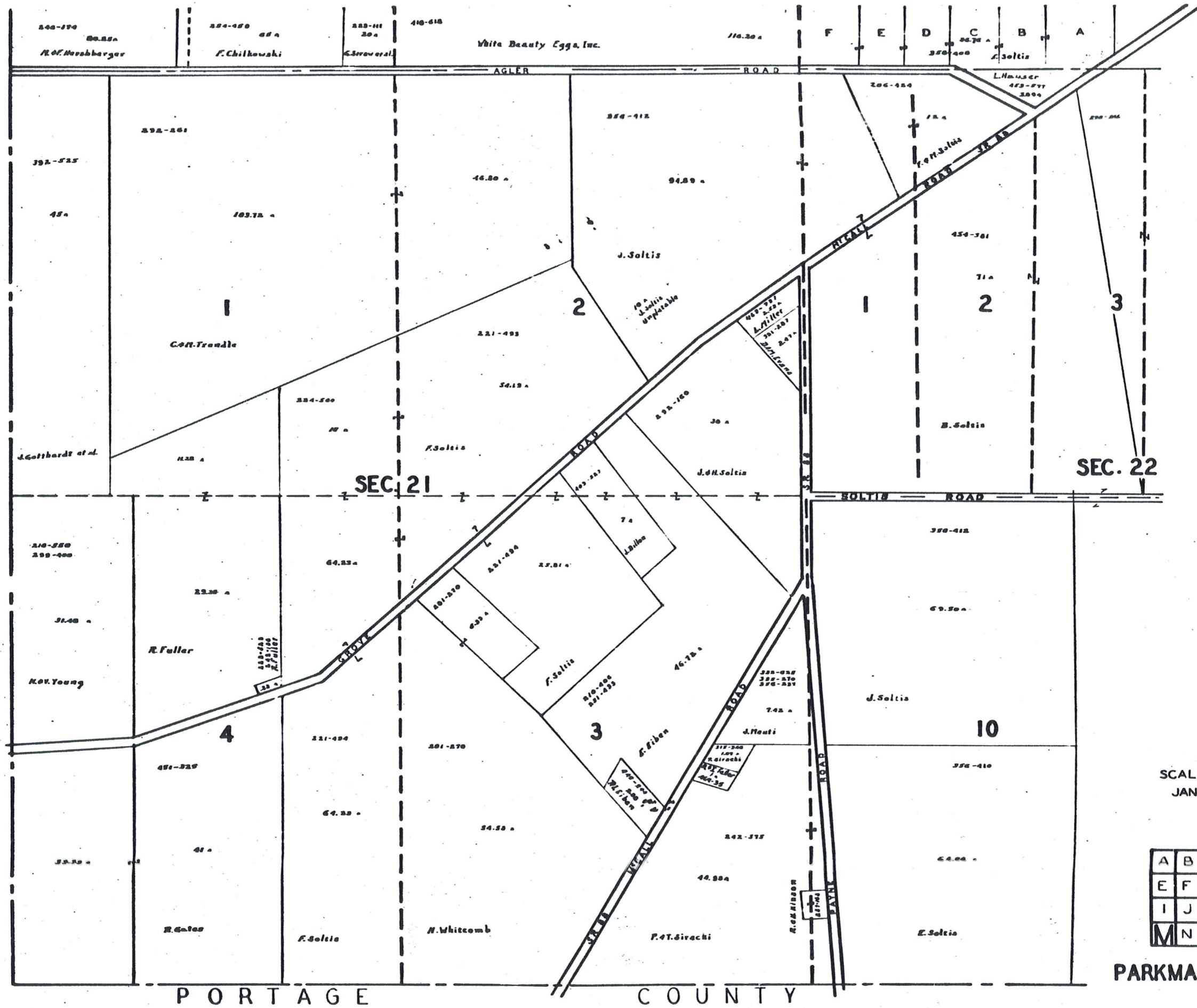

SCALE 1" = 300'  
JAN. 1965

A	B	C	D
E	F	G	H
I	J	K	L
M	N	O	P

PARKMAN TWP.

PORTAGE COUNTY

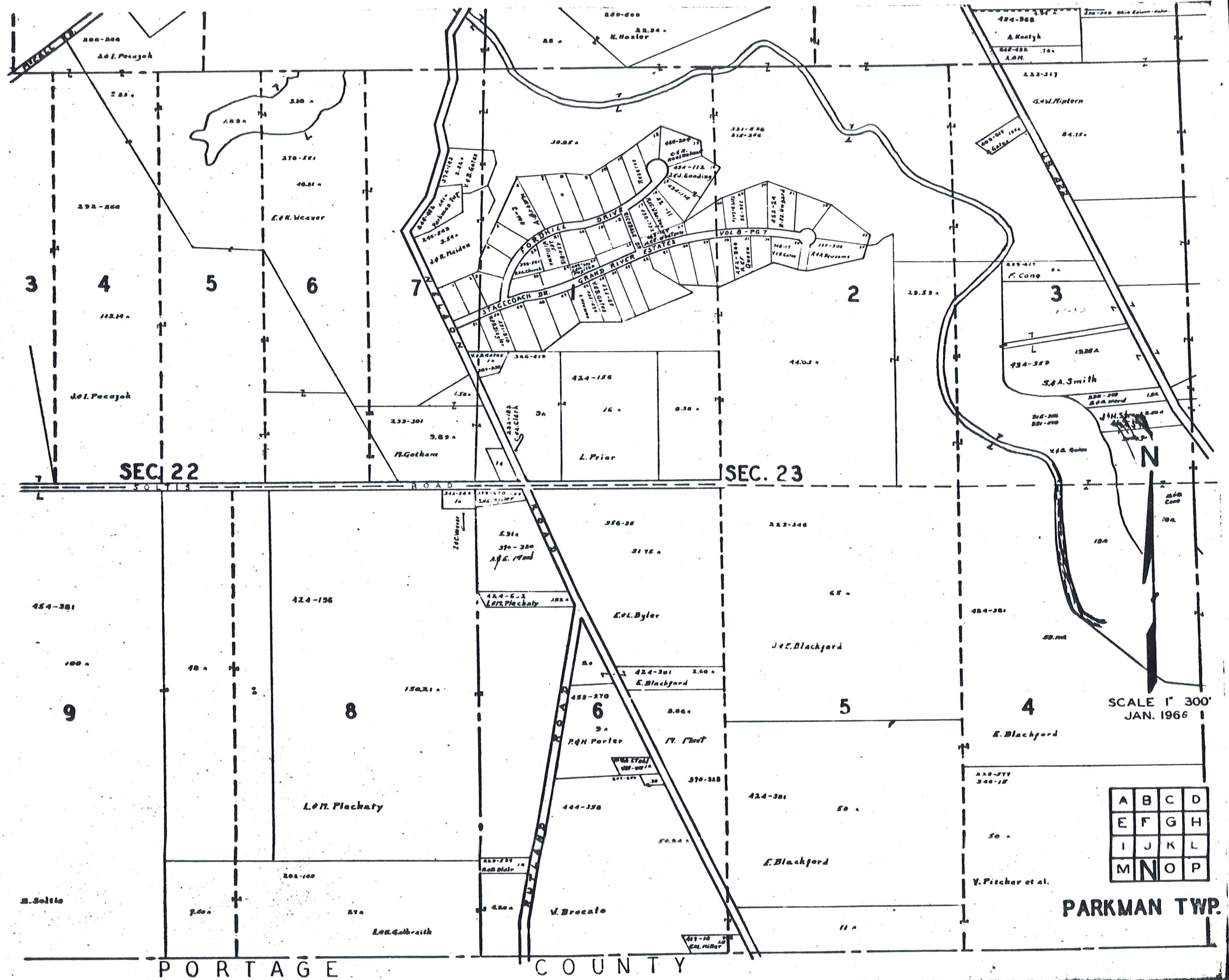

SEC. 22

SEC. 23

SCALE 1" = 300'  
JAN. 1966

A	B	C	D
E	F	G	H
I	J	K	L
M	N	O	P

PARKMAN TWP.

PORTAGE COUNTY

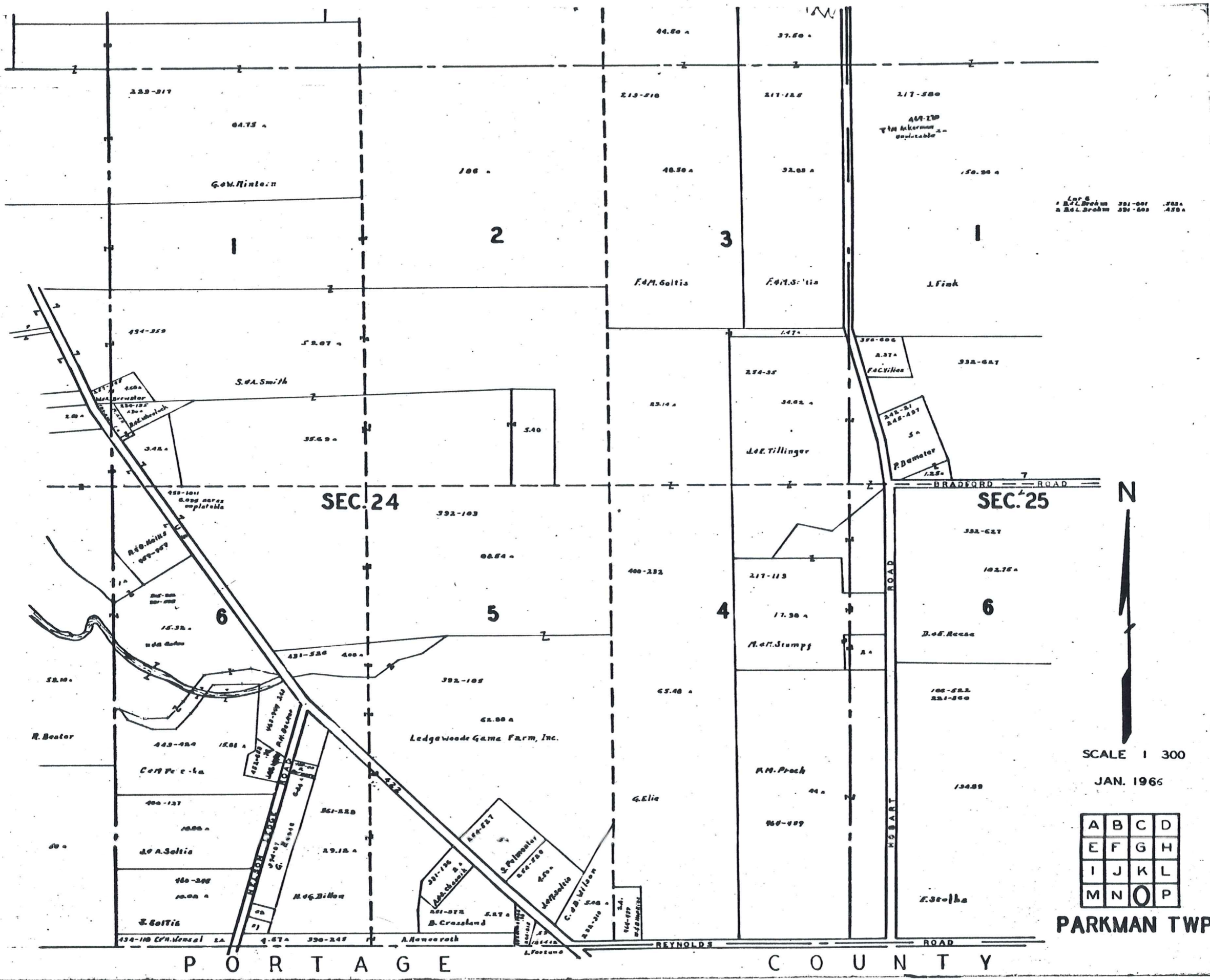

Lot 5  
 R.L. Brohm 301-601 .302A  
 R.L. Brohm 301-602 .450A



SCALE 1 300  
 JAN. 1965

A	B	C	D
E	F	G	H
I	J	K	L
M	N	O	P

PARKMAN TWP.

P O R T A G E C O U N T Y





# PARKMAN VILLAGE NO. 1

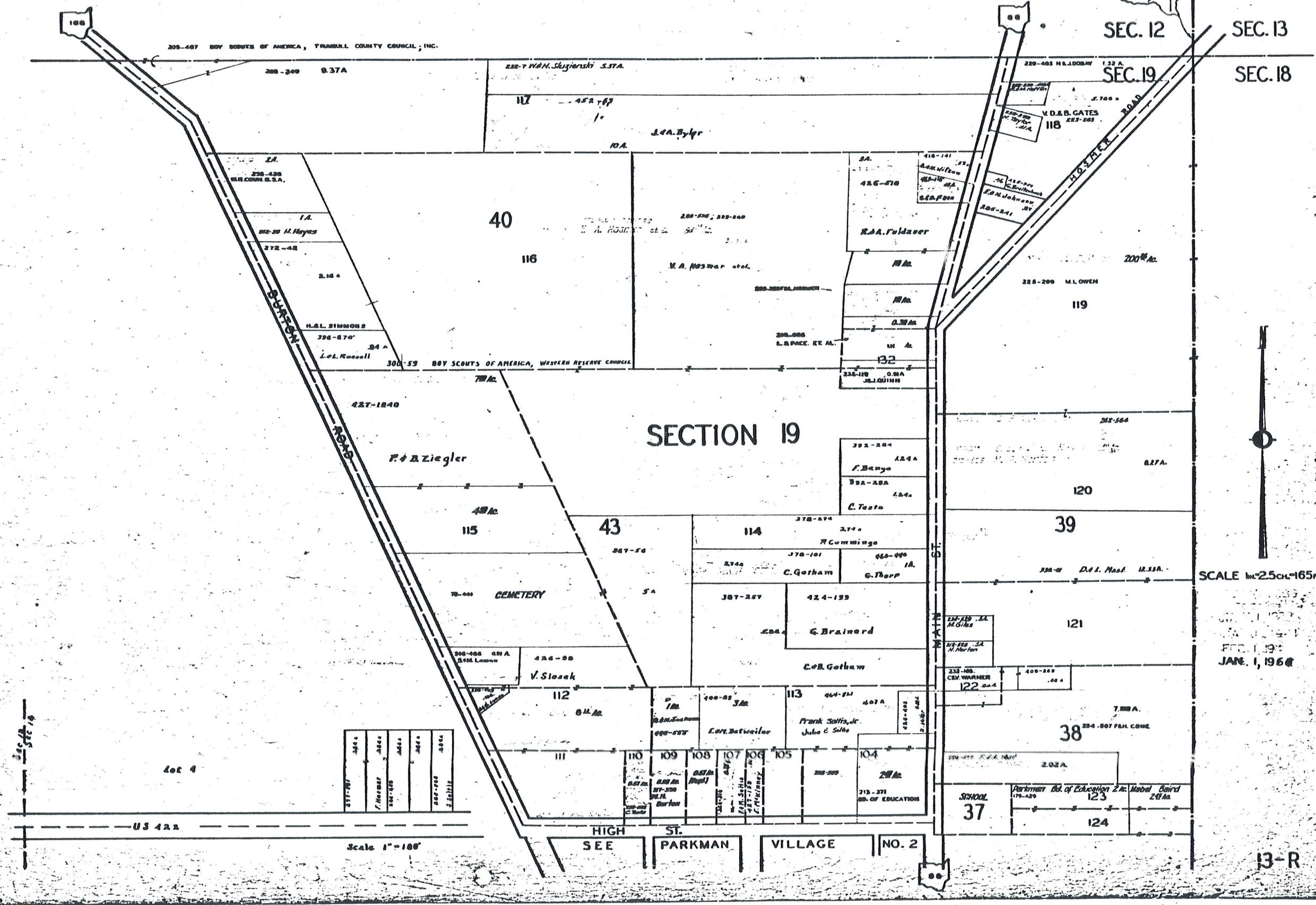

SCALE 1"=25ch=165ft

JAN. 1, 1960

13-R

